

SUBURB FLYOVER REPORT

BOYANUP (UNIT)

PREPARED BY: RICHARD MORGAN, HARCOURTS APG, PH: 0431949242

BOYANUP - Suburb Map

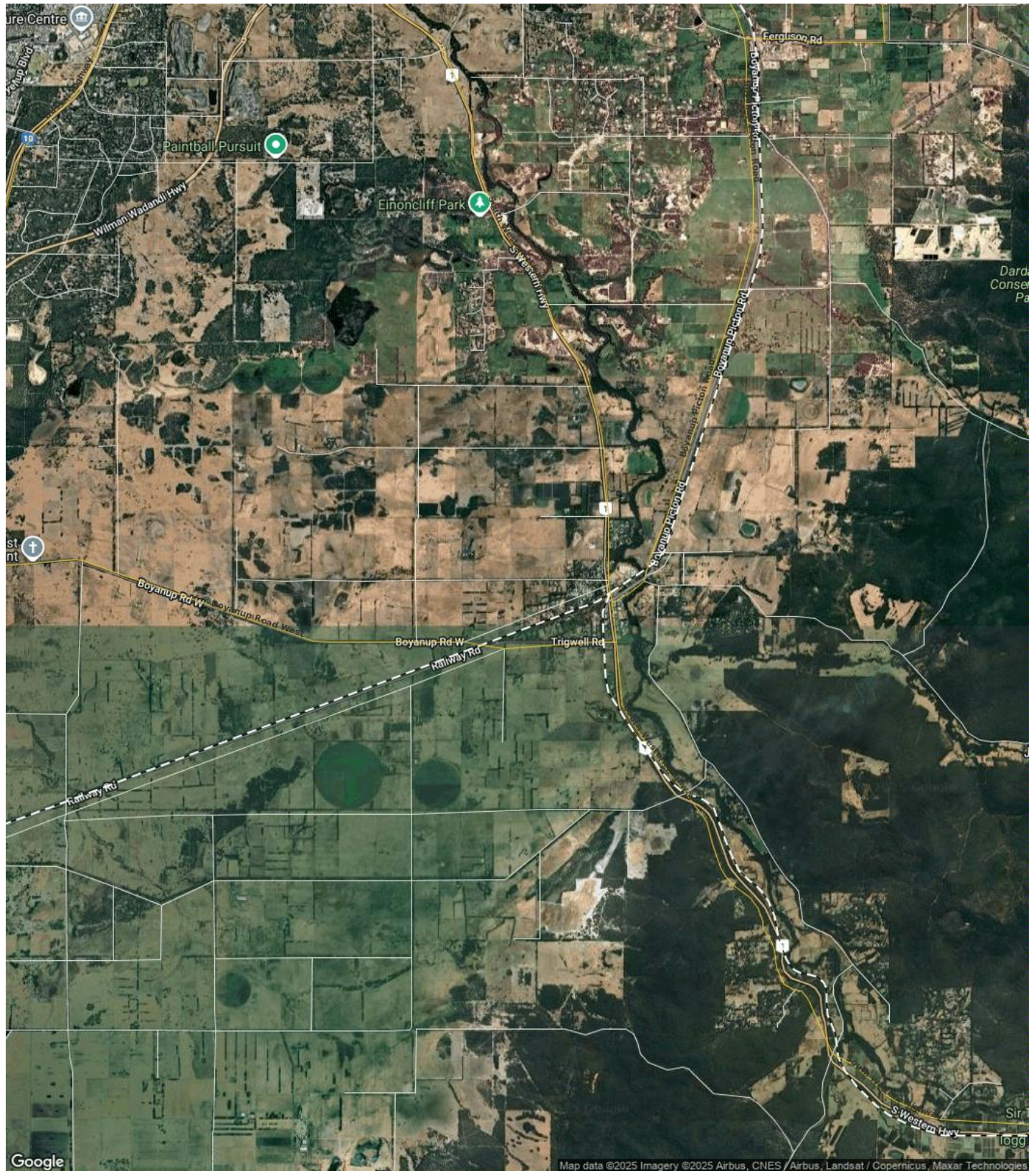

Prepared on 12/09/2025 by Richard Morgan, 0431949242 at Harcourts APG. © Property Data Solutions Pty Ltd 2025 (pricefinder.com.au)

The materials are provided as an information source only. © Information contained within this Product includes location information data licensed from Western Australian Land Information Authority trading as Landgate (Landgate). Copyright in the location information data remains with Landgate. Landgate does not warrant the accuracy or completeness of the location information data or its suitability for any particular purpose.

BOYANUP - Sales Statistics (Units)

Year	# Sales	Median	Growth	Low	High
2015	1	\$ 500,000	0.0 %	\$ 500,000	\$ 500,000
2016	0				
2017	1	\$ 205,000	0.0 %	\$ 205,000	\$ 205,000
2018	1	\$ 193,500	-5.6 %	\$ 193,500	\$ 193,500
2019	0				
2020	1	\$ 190,000	0.0 %	\$ 190,000	\$ 190,000
2021	1	\$ 205,000	7.9 %	\$ 205,000	\$ 205,000
2022	0				
2023	0				
2024	1	\$ 333,000		\$ 333,000	\$ 333,000
2025	1	\$ 405,000	0.0 %	\$ 405,000	\$ 405,000

Median Sale Price

\$405k

Based on 1 recorded Unit sales within the last 12 months (Financial Year 2025)

Based on a rolling 12 month period and may differ from calendar year statistics

Suburb Growth

+21.6%

Current Median Price: \$405,000
Previous Median Price: \$333,000

Based on 2 recorded Unit sales compared over the last two rolling 12 month periods

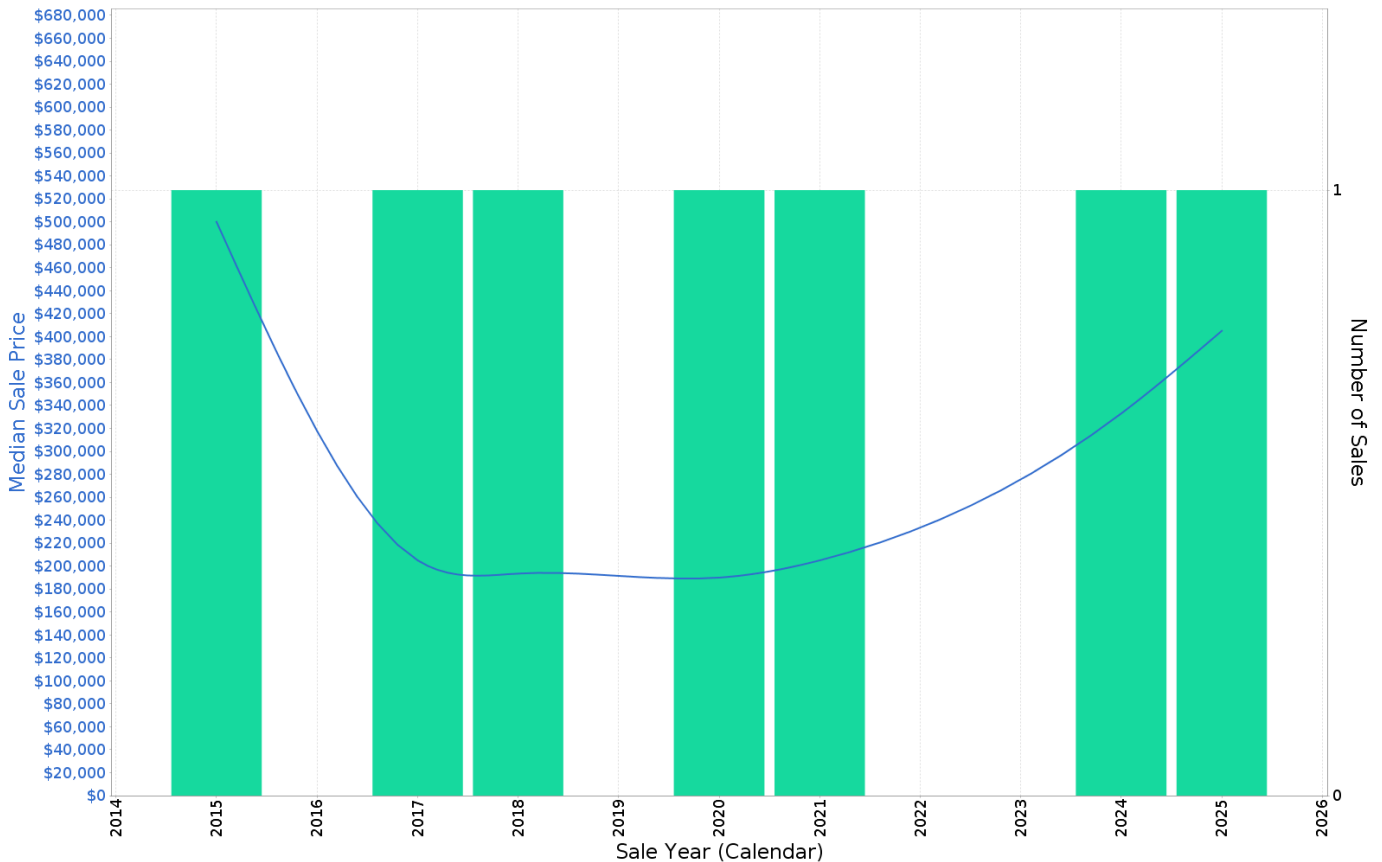

BOYANUP - Peak Selling Periods (3 years)

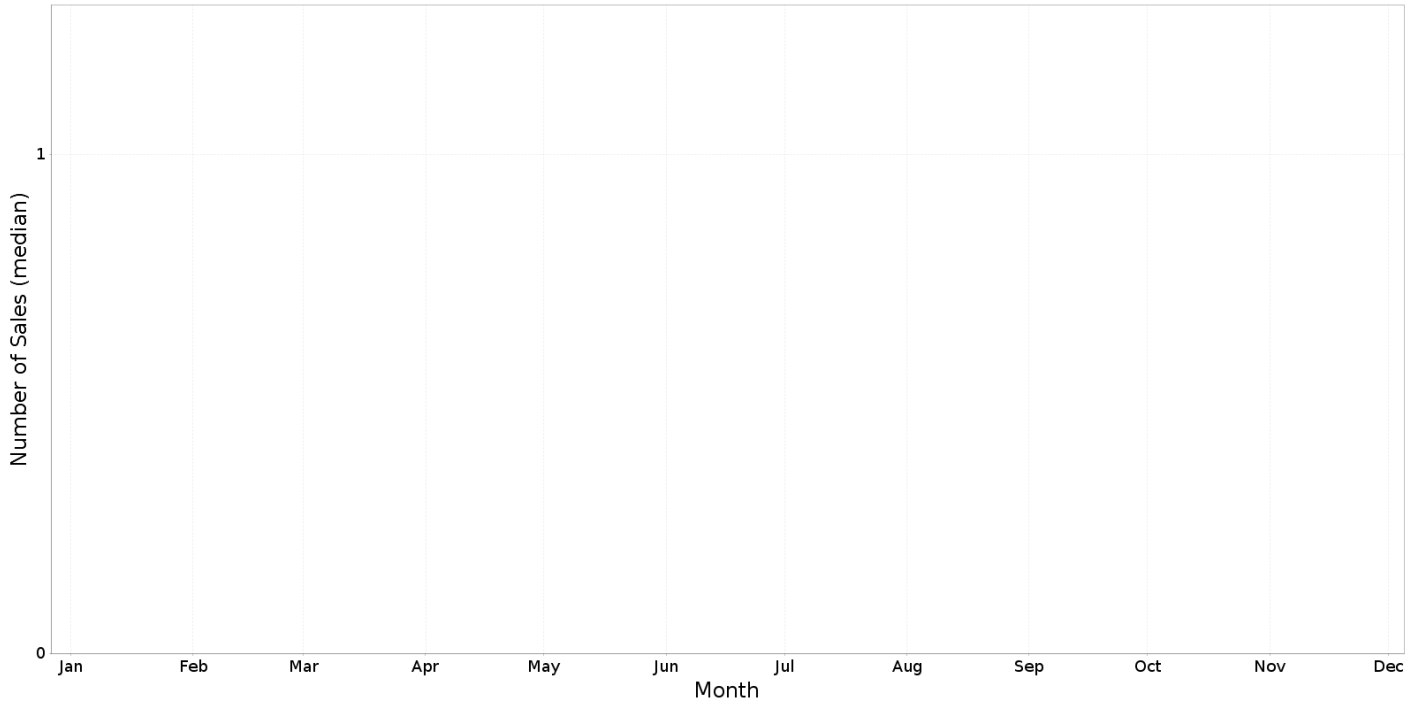

BOYANUP - Price Range Segments (12 months)

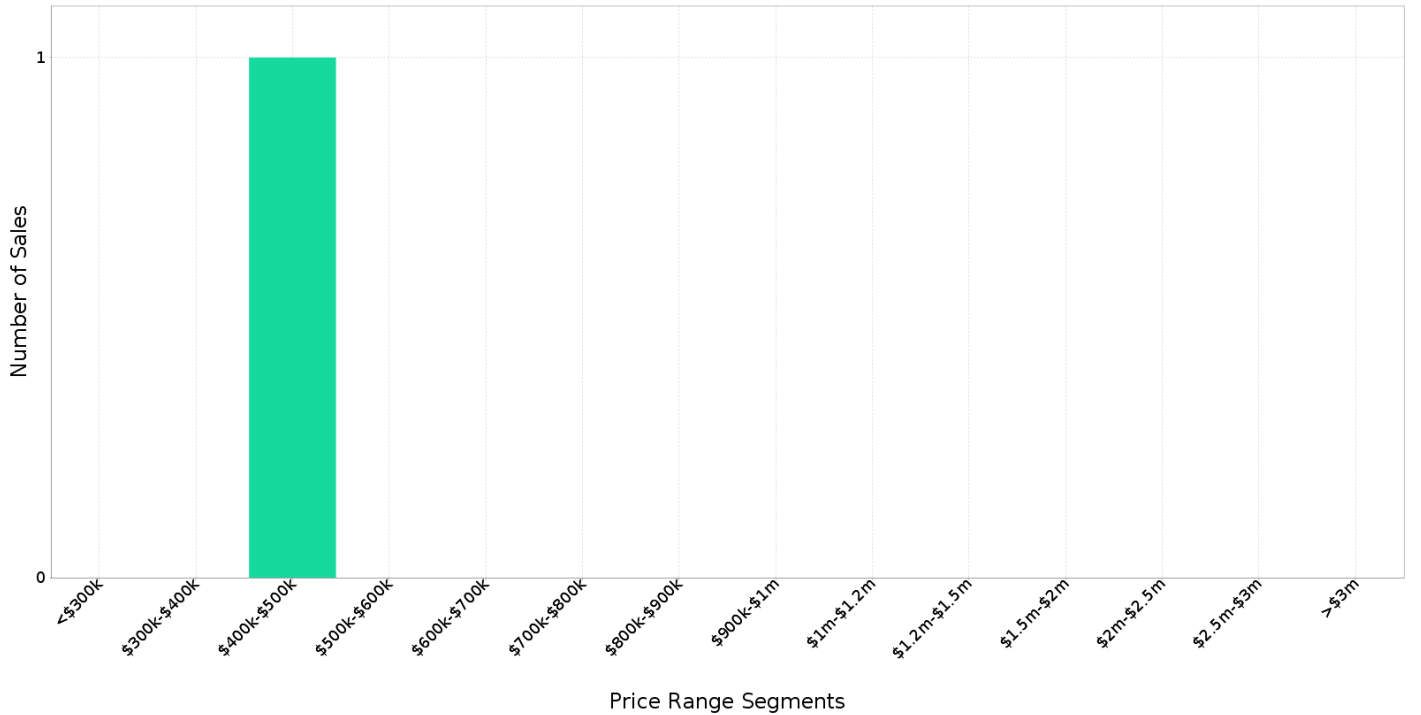

Median Weekly Rents (Houses)

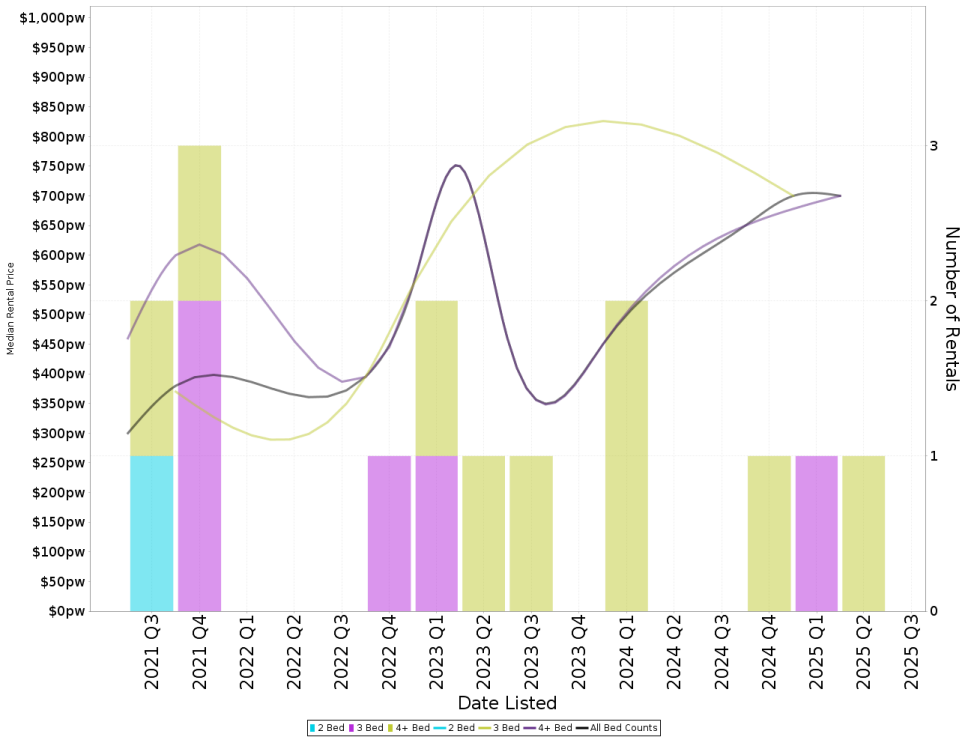

Suburb Sale Price Growth

+22.0%

Current Median Price: \$720,000
Previous Median Price: \$590,000
Based on 38 registered House sales compared over the last two rolling 12 month periods.

Suburb Rental Yield

+5.1%

Current Median Price: \$720,000
Current Median Rent: \$700
Based on 3 registered House rentals compared over the last 12 months.

Median Weekly Rents (Units)

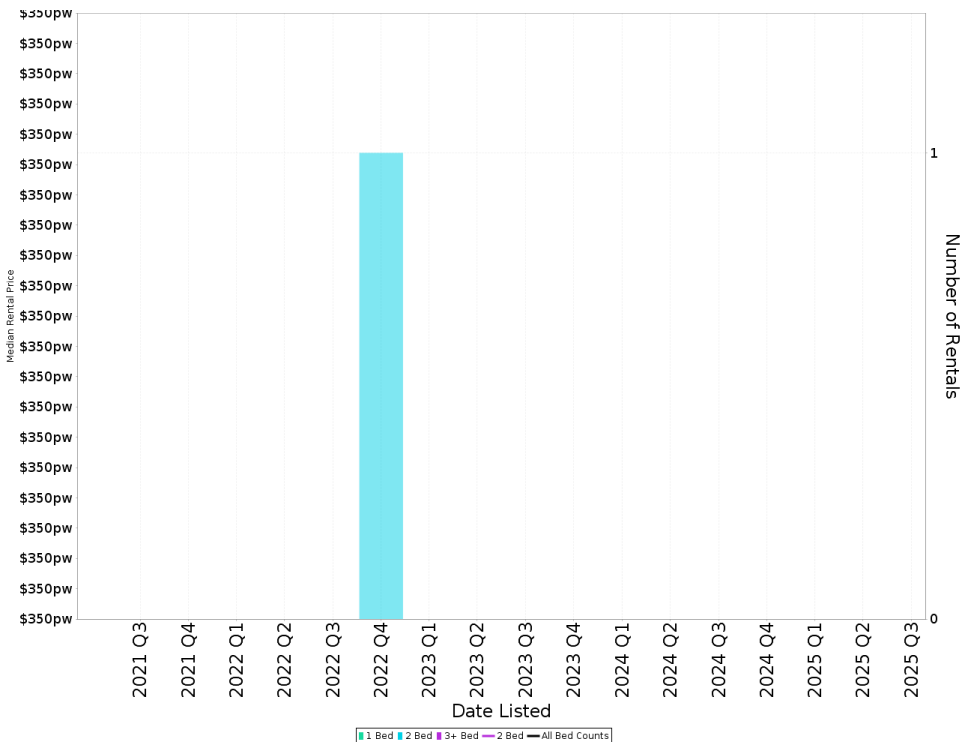

Suburb Sale Price Growth

+21.6%

Current Median Price: \$405,000
Previous Median Price: \$333,000
Based on 2 registered Unit sales compared over the last two rolling 12 month periods.

Suburb Rental Yield

N/A